Happier

Marshmellow / Bastielle

Intro/Chorus

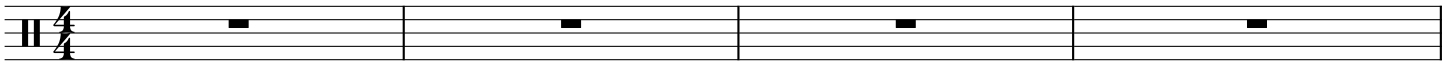

"Lately, I've been..."

Verse 1

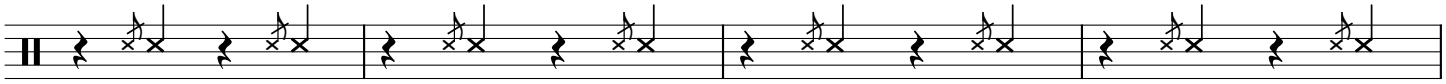

"When the morning comes..."

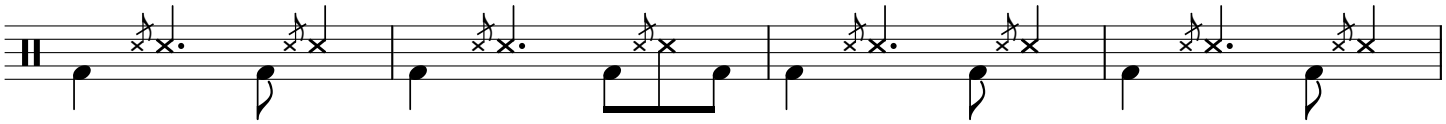

Pre Chrous

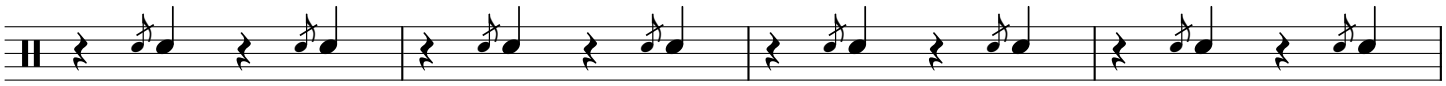

"Then only for a minute..."

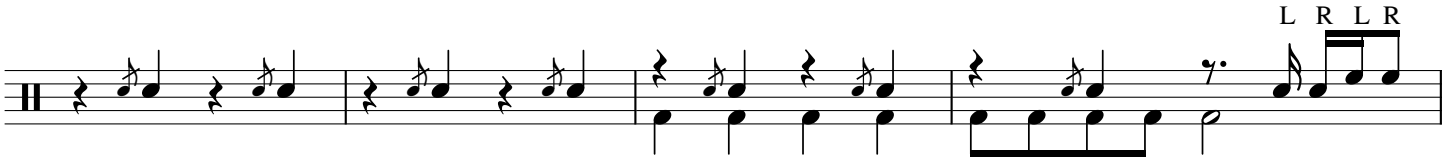

Chorus

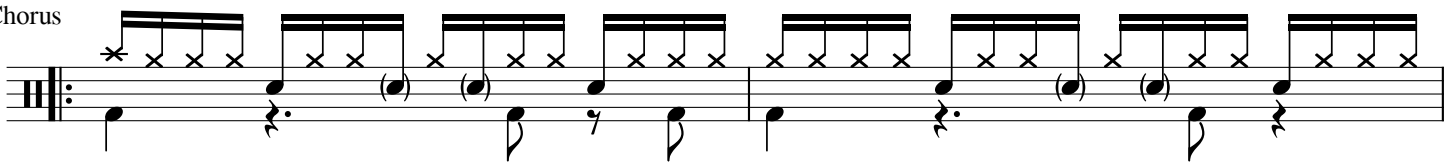

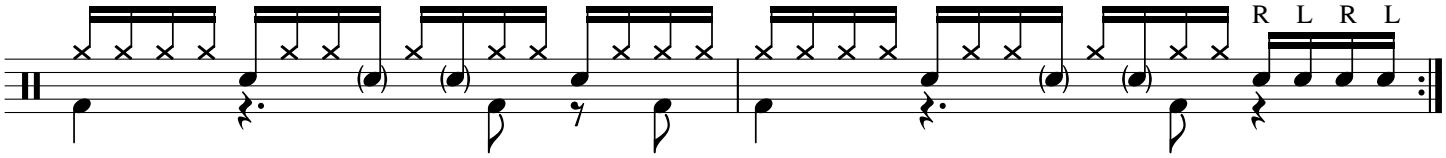

Verse 2

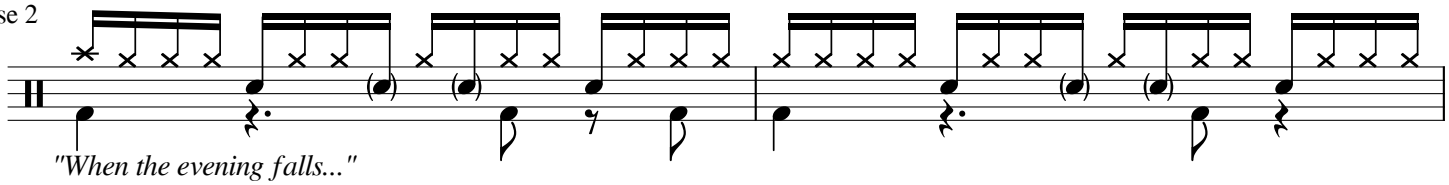

"When the evening falls..."

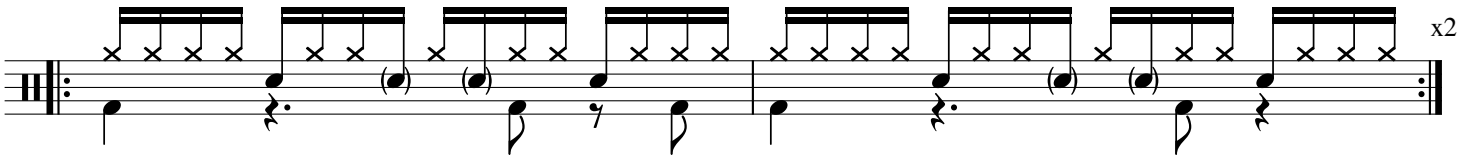

Pre Chrous

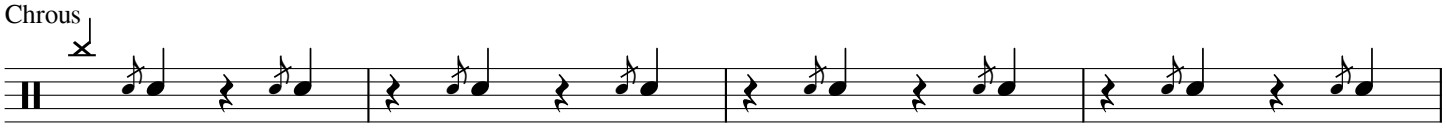

"Then only for a minute..."

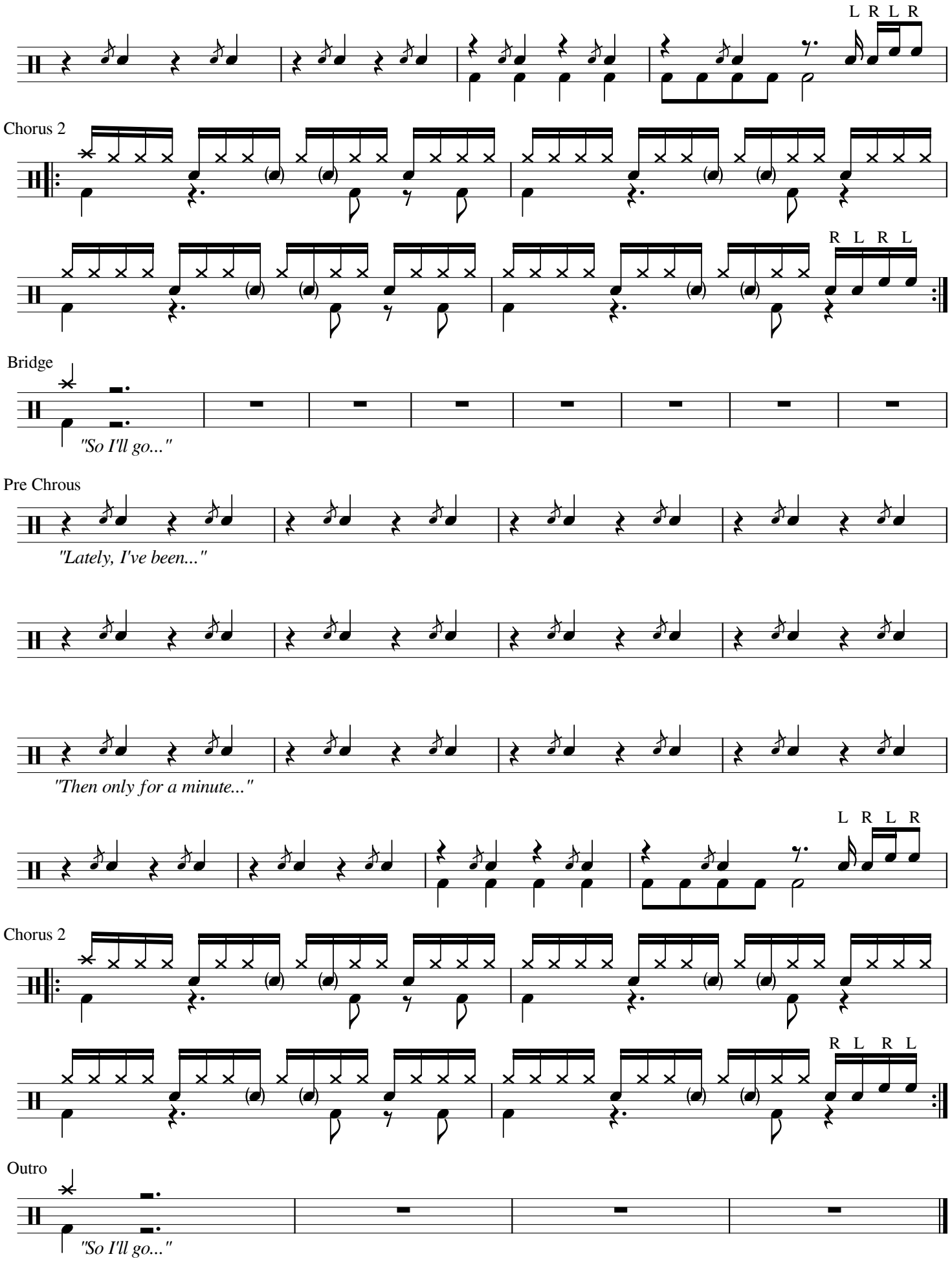
L R L R
Chorus 2
R L R L
Bridge
"So I'll go..."
Pre Chrous
"Lately, I've been..."
"Then only for a minute..."
L R L R
Chorus 2
R L R L
Outro
"So I'll go..."